YISHUN SECONDARY SCHOOL

Cultural and Immersion Trip to China, Zhuhai & Guangzhou

10 – 16 November 2026





PARTICIPATING NUMBER

TOTAL : 27 pax

Students: 24

Teachers: 3

*** IMPORTANT NOTE ***

1) Your passport: minimum validity of (06) six months from the date of departure from China must be after

16 May 2027

2) Non-Singapore Passport (Foreigner)

- please bring along Student pass/ Dependent Pass and

- if SPR pls bring along (hard-copy) re-entry permit.

3) Non-Singapore Passport holders must check visa requirements before travel.

If student falls sick before the trip…

Unfit to Travel Protocol

- If you feels **unwell before or on departure day**, you will be **deemed unfit to travel**.
- This is to ensure **your safety** and **the well-being of others** during the trip.

For Travel Insurance Claims

- Must obtain a **doctor's certification** stating **"Unfit to Travel."**
- Submit the **medical certificate** and **doctor's memo** (with clear diagnosis, e.g. *acute influenza, stomach flu, viral infection*).
- These documents are **required for insurance claim processing**.
- Travelling against advice from a medical practitioner may not be covered by insurance.

What YOU Should Do

- **Notify the teacher-in-charge immediately** if you is unwell.
- **Do not go to the school** if showing signs of illness.
- We encourage you to **take good care of your health** in the days leading up to the trip.

SINGAPORE TO HONG KONG



Total flight time about
4 hours

There is no time difference between Singapore & China


Shenyang
Beijing
Chengdu
Shanghai
Taiwan
Guangzhou
Zhuhai
Hong Kong

FLIGHT INFORMATION:

DATE	FROM	TO	FLIGHT NO.	ETD	ETA
10 NOV (TUE)	SINGAPORE	HONG KONG	SQ 874	0720	1120
16 NOV (MON)	HONG KONG	SINGAPORE	SQ 895	1850	2250

CHECK IN PLACE : Singapore Changi Airport Terminal 3 @ ROW 3

CHECK-IN TIME & DATE : 0420hrs (4.20am)

TEACHERS TRAVELLING : Mr Koh, Ms Yeo & Ms Shahidah

TOUR MANAGER : MS JENNY GOH

LOCAL TOUR GUIDE : TBA

Flight checking for Landed Terminal: IChangi App or Call (+65) 6542 4422

Embarkation and Disembarkation Procedure

EMBARKATION PROCEDURE

- Upon arrival at Changi Airport Terminal, locate the teacher-in-charge
- You are allowed only ONE suitcase (not exceeding 25kg) that you can check in and ONE piece of hand luggage (not exceeding 7kg)
- Checked-in Baggage must have luggage tags
- Boarding pass will be given to you once you have checked-in your luggage. Hold on to personal hand luggage
- On the aircraft, students will sit in their assigned seats.

DISEMBARKATION PROCEDURE

- Upon landing, students will move orderly for immigration clearance
- Students must check that the arrival/departure form is duly completed and signed
- After clearing immigration, students must check that there is a STAMP with the arrival date on 10 NOV 2026 in their passport before proceeding to the baggage claim area.
- Account for all pieces of luggage before moving out of the airport

Embarkation and Disembarkation Procedure

NO sharp items, Liquids, Aerosols and Gels in your hand carry / haversack bag. Please keep it into your checked-in luggage.

Sharp items

eg: Scissors / cutter / Nails cutter/ sharp ruler/ pen knife / swiss knife, etc.

Liquids, Aerosols and Gels

eg: Water, Creams, lotions and oils, Toothpaste, Hair and shower gels, Perfumes and deodorants, Shaving foam and hairspray, Contact lens solution, etc.

HAND CARRY LUGGAGE









Hand-Carry max. 7kg

Hand-Carry Liquid

- 100ml bottle(s) or tube(s) in zip-loc bags per container only.
- Not exceeding ONE zip-loc bag per traveler.
- **We strongly encourage you to pack them in your check-in luggage.**
- Travelers hand-carry should be packed light and comfortable for their comfort well-being.





Prohibited & Controlled Items to bring into Singapore



DO NOT BUY THESE ITEMS OR OTHER ILLEGAL ITEMS .....



Chewing Gum

"WARNING: This product contains nicotine. Nicotine is an addictive chemical."





Beer / Liquor

Weapon-shaped souvenirs will be confiscated
Drug trafficking may result in the death penalty

Tobacco products and cigarettes (including e-cigarettes & vape) Vaping is illegal in Singapore

PROHIBITED ITEMS TO BRING INTO SINGAPORE



Weapons, spears and swords



Hand Cuffs



Brass Knuckles



Toy guns/pistols/revolvers



Fireworks & Flares

SINGAPORE CUSTOMS

You will be detained by ICA officers if you are found in possession of these items.

New power bank rules for flights departing Singapore from Apr 15

Power bank with watt-hour rating of:	Carriage limits & requirements
 **Not more than 100Wh (~27,000mAh)**	**ALLOWED ON BOARD** • Maximum 2 power banks per person • Must not be charged on board • Avoid charging devices during flights **When not in use:** • Keep in original packaging, • Store in a separate plastic bag/pouch, or • Tape over exposed terminals
 **More than 100Wh, not exceeding 160Wh**	**ALLOWED ON BOARD** **(subject to airline's approval)** • Maximum 2 power banks per person • Must follow the same safety requirements as lower capacity power banks • Recommended to arrange with airline in advance before arriving at the airport
 **Exceeding 160Wh**	**NOT ALLOWED ON BOARD**

Source: Civil Aviation Authority of Singapore, Apr 6, 2026
CNA GRAPHICS

Medication

MEDICAL CHECK LIST

If you are on medication, please ensure that you bring enough medicine to last you for the entire trip, as there may not be an opportunity to refill your prescription en-route.

You are advised to bring your own medications









LABEL ALL MEDICINES & BRING ALONG WITH YOU


guardian
SUGAR-FREE
VITAMIN C 1000mg
+ ZINC 10mg
ORANGE FLAVOUR
DUAL ACTION IMMUNITY SUPPORT
15

HEALTH / MEDICAL AND DIETARY NEEDS

❖**You should have declared the following before the trip:**

*Have any medical condition
*Need prescribed medication
*Need special diet
*Have allergic reactions to certain medication / food

- If you are on medication, please ensure that you bring enough medicine to last you for the entire trip, as there may not be an opportunity to refill your prescription enroute.

Check-list, Tips, Things to prepare

ITEM	REQUIRED QTY
Clothing	**At least**
Windbreaker / Jacket	2
Tee shirt and shorts (for use in hotel only)	1-2 set
Winter Scarf / Gloves	
Sweater	1
Long Sleeve Shirts/ T-shirts	Min. 3-5 pieces
Long Jeans / Thick Pants	Sufficient for the trip
Pyjamas (optional) / t-shirts/ pants/ track pants (for sleeping)	2 sets
Undergarments (disposable preferred)	Min. 6 pieces
Footwear	
Track shoes	1 extra pair
Slippers - optional	1 pair
Socks (no ankle socks)	6 pairs
Bathing /Toiletries (to be packed into checked-in luggage bag)	
Shampoo & Body wash / Soap (if have any allergic issues)	7 days' supply
Toothbrush & Toothpaste	1 set
Body lotion / Moisturizer	1
Lip Balm & Sunscreen lotion	1
Comb	1
Face Towel (small)	1
Hand Sanitizer	1
Miscellaneous Items	
Thermometer (compulsory)	1
Personal medication	Sufficient for whole trip
Basic Stationeries (Pens/Notebook)	1 set
Thermal water bottle	1
Tissues / Wet tissue	2 – 3 packets
Heat Pack	As per required
Plastic bag / Ziplock Bags (for soiled clothing)	As per required
Padlocks (for check in luggage bag)	As per required
Umbrella	1
Camera with charger	Optional
Handphone with charger	Optional
Torch with battery	1

***Power banks are allowed without approval if under 100Wh, required airline approval if between 100Wh and 160Wh, and are prohibited if over 160Wh. Remember to always pack power banks in your carry-on luggage, not checked bags, and ensure they are clearly marked with their specifications.





Hand carry bag on the day of departure (10 Nov 2026)

ITEM	REQUIRED QTY	✓
1. Basic Stationeries (e.g: Pens and Notebook)	1	
2. Water Bottle (Emptied)	1	
3. Windbreaker / Jacket	1	
4. Personal Medication (Liquids- capacity <100ml)	If required	
5. Handphone (switched off)	If applicable, only Day 1	
6. Wallet/purse	1	
7. MOST IMPORTANTLY **PASSPORT!**	1	

Weather Forecast

The weather forecast during your travel period:

Highest: 25°C/ Lowest: 15°C

Mostly Sunny/ Early winter





Please remember to pack:

-Warm Jacket

-Foldable Umbrella

-Cap/ Hat/ Scarf

-Sunblock

-Insert Repellent



Presentable Comfort Wear (Advised)









- Casual and presentable T-Shirt
- Presentable T-shirt (Leisure trip)
- Jeans/ Long pants
- Jacket/ Wind Breaker/ Cardigan



Unacceptable Outfit













Comfortable shoes





Good Pair of Walking Covered Shoes
No Flops / No Sandals / No Crocs

1 pair wear & 1 pair spare for daily activities

Please check with your teachers the outfit of the day you should be wearing for the trip:

First day & Last day at Airport
School Visit / Company / Factory Visit
Daily wear (Leisure)

Currency

The currency in China is RMB.

Estimated Exchange Rates: SGD$ 1.00 = approx. 5.20 RMB

Pocket Money:
Suggested S$200 equivalent of Renminbi yuan
** ONLY change your money in Singapore.





Electricity

- Voltage: 220 V
- Frequency: 50 Hz (Universal adaptor is required / adaptor with flat blade attachment plug @ flat blades with round grounding pin)
- (PLEASE BRING ALONG UNIVERSAL PLUG AS WELL)





Basic Necessities

























Accommodation

4* Days Inn Select Wyndham Zhuhai (Museum Couple Middle Road Branch)

珠海戴斯精选温德姆酒店（博物馆情侣中路店）







Accommodation

4* Licheng Borui Hotel
(Panyu Shiqiao Metro Station Branch)

丽呈铂锐酒店
（番禺市桥地铁站店）



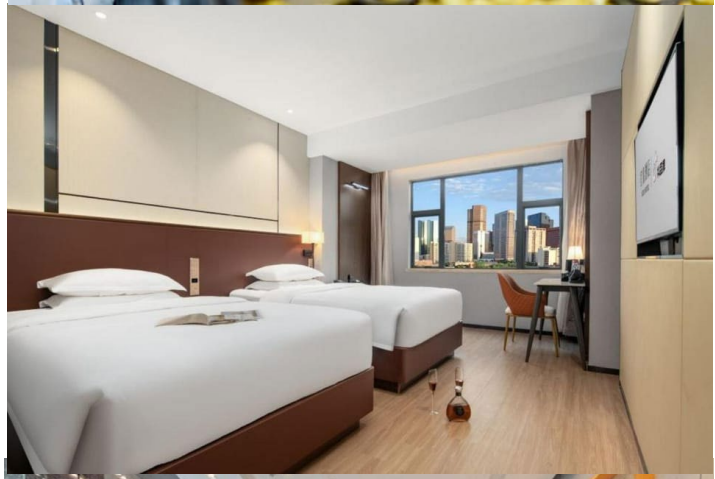

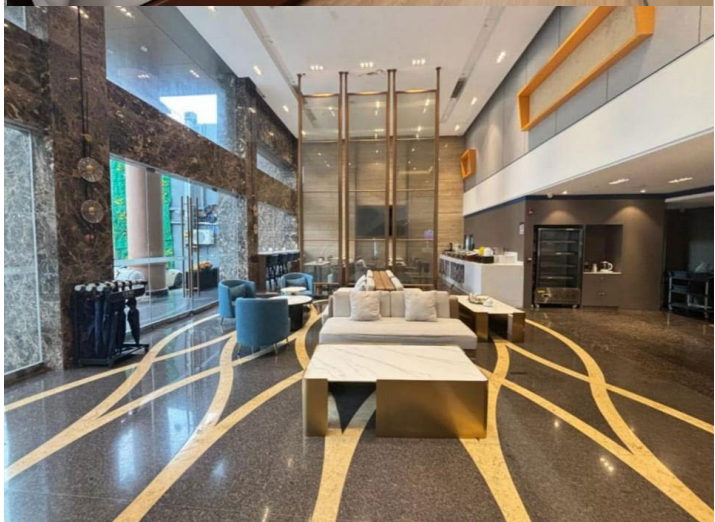

HOTEL FACILITIES

- Air-conditioner, refrigerator and television set are available in the hotel rooms.
- FREE **WIFI**
- Bathroom amenities



Mini bar items will be removed

No Room Service


COMPLIMENTS
COMPLIMENTS


WATER
NOT SUITABLE
FOR DRINKING



Standard Student Package - MEALS



- All meals included
- Special Meals (Halal/Vegetarian/Food allergies) might be served as bento meals
- Some destinations (e.g. Vietnam, Thailand) may not be able to provide "Halal-certified"meals or buffet breakfast
- Students with special dietary requirements are advised to bring along some food with them from Singapore.


ASIA TRIP 2020
JAPAN
Timeline
12/31
01/01
01/02
01/03
01/04
Osaka
Kyoto
Arrivals
2 PM
Max
9:30 PM
Sunny
5 PM
Sam & Zack
5:30 PM
Sonia
Travel
Itinerary

National Local Chronicles Museum and Hong Kong Zhuhai Macao Bridge 中国国家方志馆粤港澳大湾区分馆及港珠澳大桥展览馆













School Immersion Programme: **No. 10 Middle School Zhuhai**



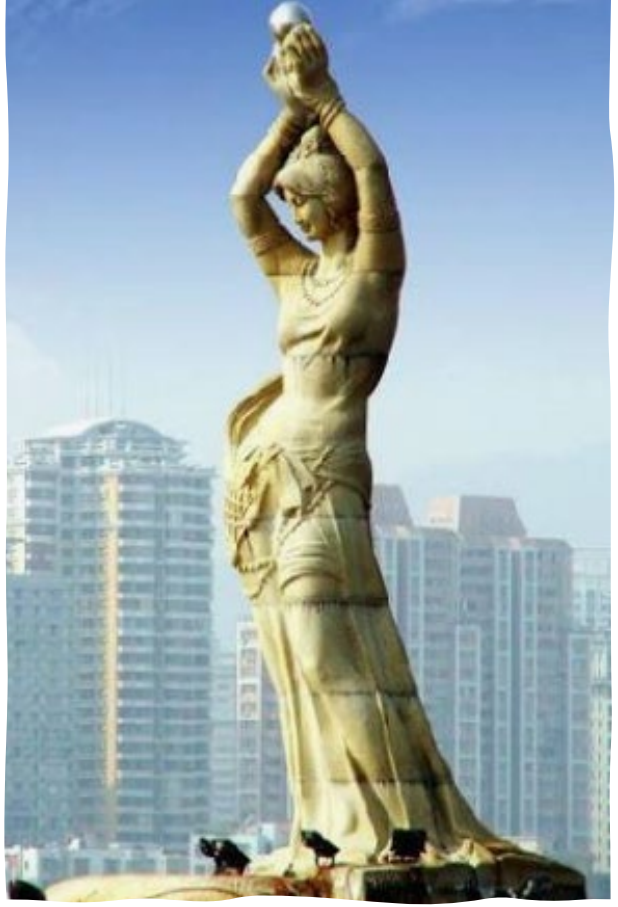



- **Zhuhai Opera House 珠海大剧院**
- **Lovers' Road – Fisher Girl Statue**
  情侣路渔女雕像
- **Zhuhai Xiangshan Cloud Walk**
  珠海香山云道





Southern Marine Science and Engineering Guangdong Laboratory Zhuhai

南方海洋科学与工程广东省实验室







Industrial Visit –
The Tangjiagang Wanyi Drone Base in Zhuhai
唐家港万翼无人机研学







Meituan Drone Delivery Experience

美团无人机外卖体验



Beijing Road Cultural Tourism Zone
北京路文化旅游区



Canton Tower 广州塔





Autonomous Loop
环线自动驾驶体验







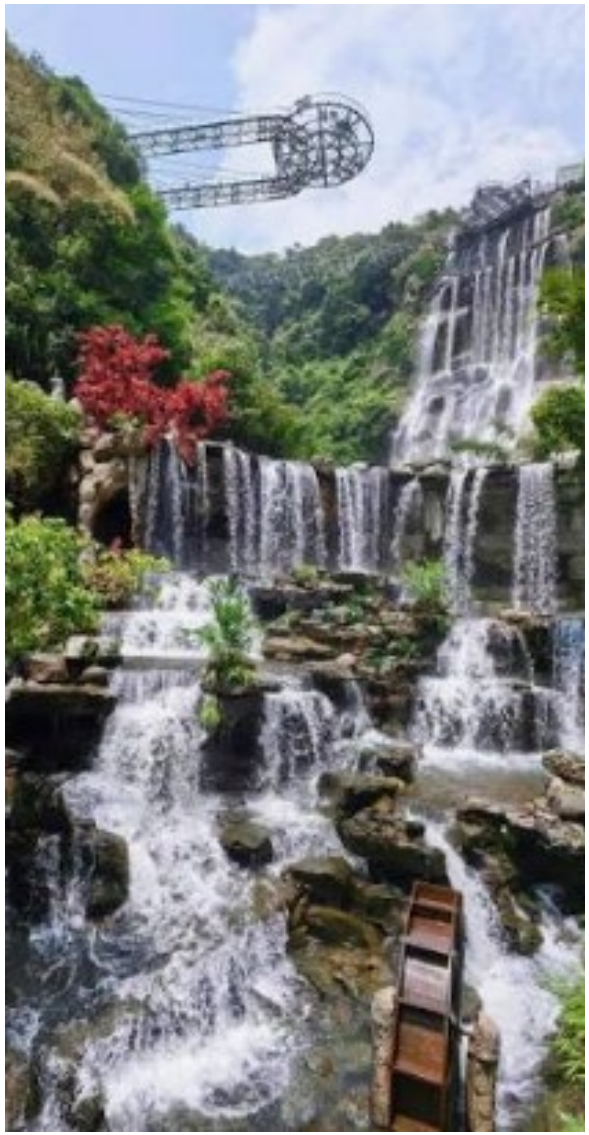

Gulong Gorge

古龙峡

Wanguo Outlets 万国奥特莱斯









Jiangnanxi Art Alleys 江南西艺术巷

岭南天地

Lingnan World

黄飞鸿纪念馆

Huang Feihong Memorial Hall

佛山祖庙

Foshan Ancestral **Temple**

叶问堂

Ip Man Hall









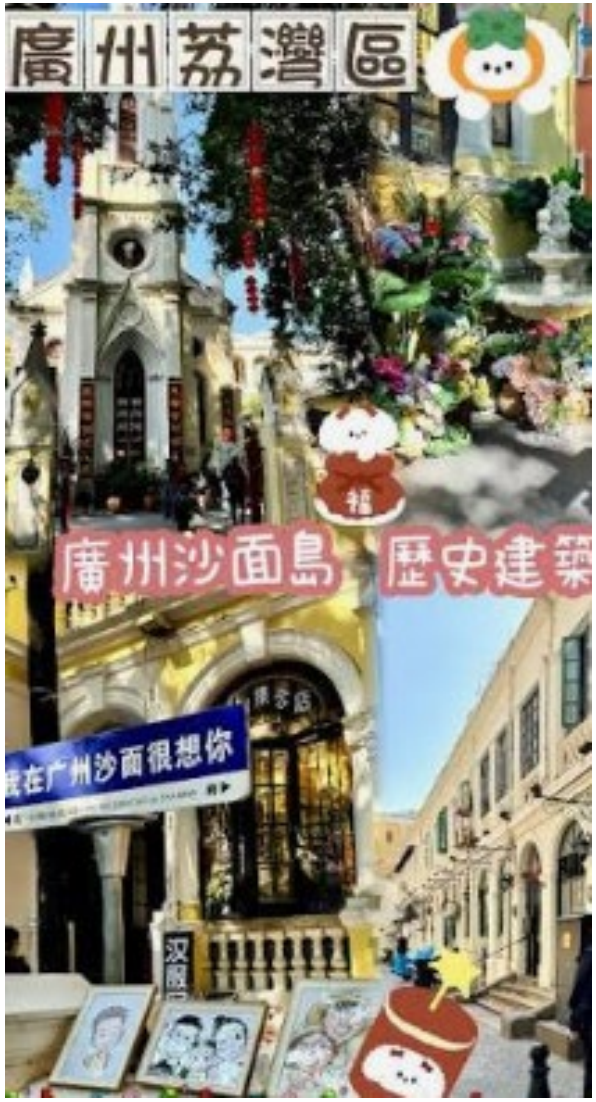





Shamian Island
沙面岛


HOW TO NEVER FORGET
A SINGLE THING
WHEN YOU TRAVEL
TO-DO AHEAD
OF TIME

Reminder

- **Before the trip**
  - Double check your packing list again before going to the airport.
  - Do not wear expensive jewelry.
  - Please bring along your student pass & re-entry permit (*for foreigners only)
  - If you are sick and unable to go for the trip, please inform your teachers-in-charge.
  - Please inform the teacher-in-charge if you have any special needs.
- **At the airport**
  - Report to your teacher-in-charge when you reach the airport.
  - Attendance taking will be done by the teacher-in-charge.

Reminder

- **During the trip**

  - You are representing the school and Singapore, so please behave yourself.
  - Exchange of rooms is strictly prohibited without the approval of the teachers in charge. Boys are not allowed to go to girls' rooms and vice versa.
  - Students are to be in their rooms every night by the time specified by the lecturers. Otherwise, you will face disciplinary issue(s).
  - **Room checks will be conducted on impromptu basis.**
  - Accidents, illnesses, incidents and injuries, however minor, MUST be reported to the teachers immediately.
  - Never leave your luggage unattended in public places (from Singapore Changi Airport onwards). You are responsible for your own belongings, especially your valuables.
  - Carry pouches or haversacks in front of you to **prevent theft and robbery.**
  - Always be alert and be aware of what is going on around you.
  - Punctuality must be observed at all times for all activities

STAY WITH YOUR GROUP AT ALL TIMES



small groups

Traveling Tips for your trip:



Do not talk to strangers





Do not carry bags for strangers



Do not buy food and drinks from roadside peddlers





Do Not deviate alone from the group without teachers' acknowledgement

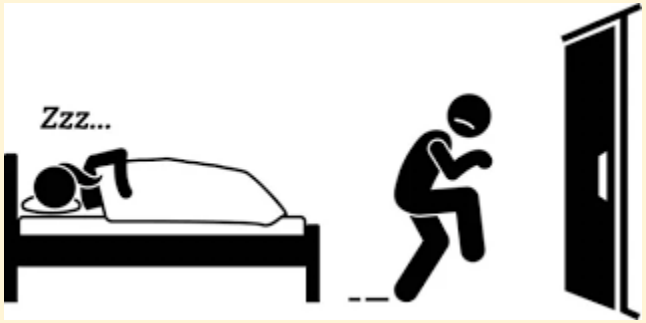

Do Not leave the room in the night without informing your teacher





Do Not Remove damage items or Damage any items from the rooms

Hand-carry bag for Day 1 (Departure)

1. Warm Jacket （on board）
2. Water Bottle (Emptied)
3. Mobile Phone + Power Bank
4. Wallet and money
5. Personal Medication (if Liquids capacity < 100ml)
6. Basic Stationaries (e.g. Pen & Notebook)
7. MOST IMPORTANTLY **PASSPORT**





Carry one jacket on board flight

Commonly Used Apps in China

- In **China**, **WeChat** and **Alipay** are the **main apps** used for:
  - Messaging
  - Social sharing
  - Mobile payments (everywhere – shops, taxis, restaurants)

Very Important:
Unlike Singapore, **Facebook, WhatsApp, Instagram, Google, YouTube, and Gmail are blocked** in China if you use a local SIM card / Hotel Wi-Fi / Public Wi-Fi

Recommended Before Travelling:

Buy your own Singapore data roaming plan or global eSIM in Singapore

- **Do not rely solely on hotel Wi-Fi or local SIM** if you need access to blocked apps
- **Install WeChat and Alipay** in advance for payments and communication within China



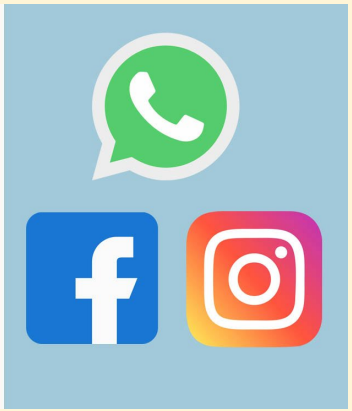



ALIPAY

Transport: Use for metro or bus.

- First-timers need to key in personal details to activate it (3mins)
- QR code appears once activated
- Show the QR code to scan at tap in

Scan

- Click this to pay merchants with their alipay QR code.
- Stores that has QR code for you to scan to order

Pay/Receive

- Click this app if merchants say they will scan your QR code for you to make payment.

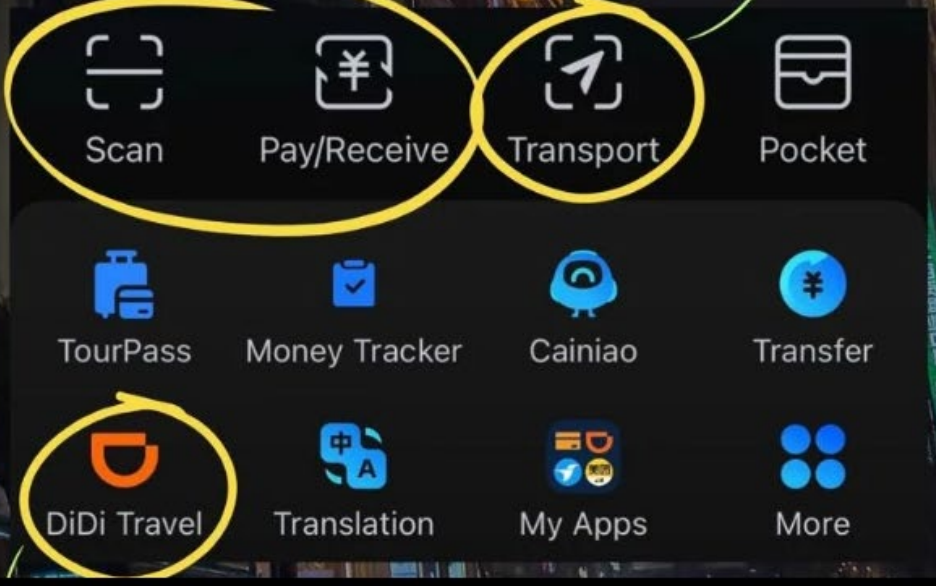

Arrival Card

You are required to complete the immigration form before/ upon arrival in China. https://s.nia.gov.cn/ArrivalCardFillingPhone/



Important → **Purpose of this Trip: Sightseeing/ Leisure**

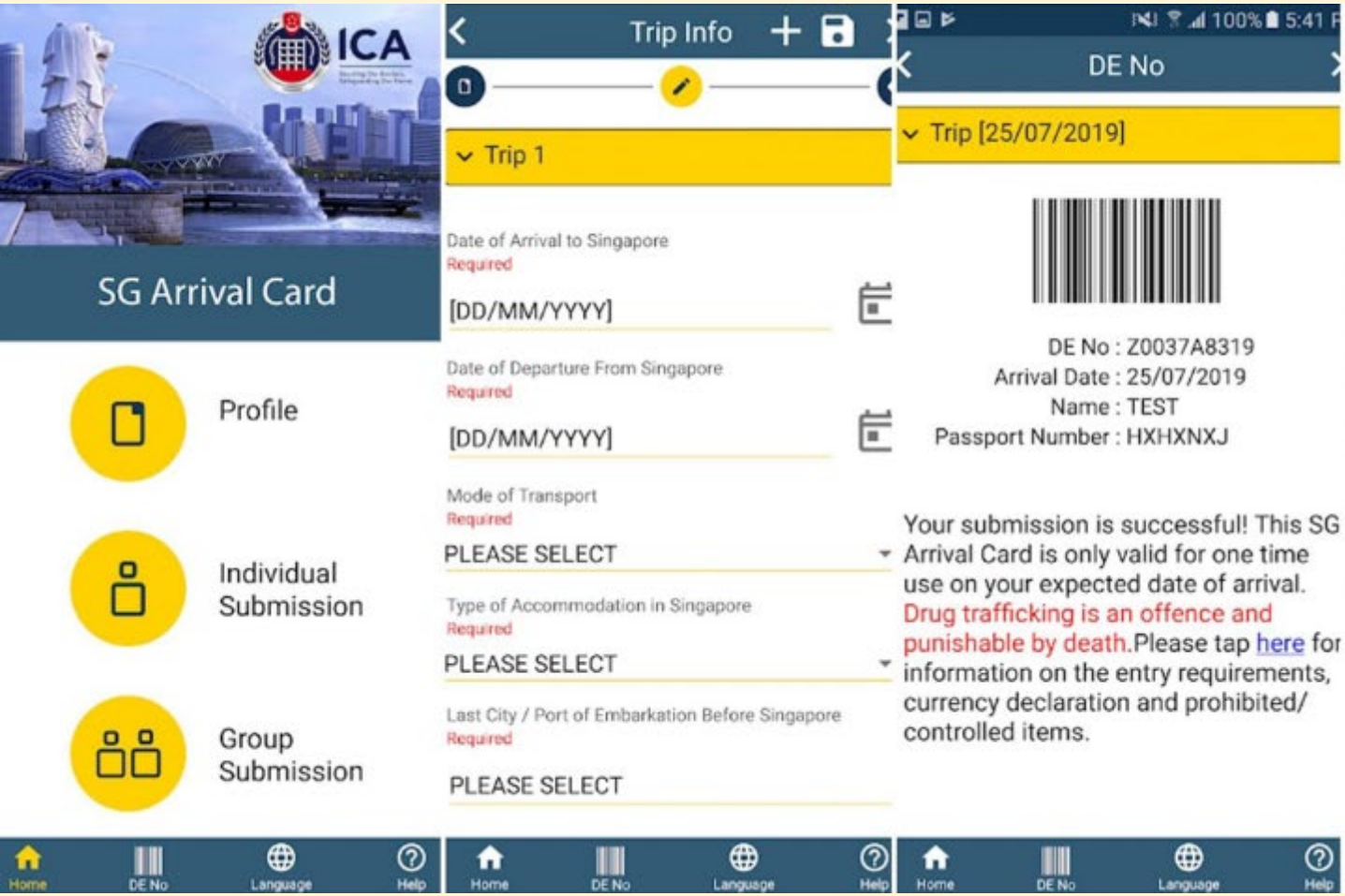

All travellers must fill in the SGAC declaration up to 3 days before arrival.

YSS Goes Global

https://www.yishunsec.moe.edu.sg/the-yss-experience/interdisciplinary-programmes/yssgoesglobal/

YSS Goes Global

Discover how Yishun Secondary School builds global awareness in students through overseas trips and cultural exchanges with schools from across Asia.

Last updated on 9 October 2026

On this page

- Department Name
- Objectives
- 2026 Overseas Trips:
- 2025 Overseas Trips:
- 2024 Overseas Trips:
- 2023 Overseas Trips:

Back to

Interdisciplinary Programmes

Other pages in Interdisciplinary Programmes

Green Programme

StAR @YSS!

See all pages

2026

YSS Goes Global Programme

2026 Overseas Trips:

- Jakarta, Indonesia ↗ - 02 Nov 2026 (Mon) to 06 Nov 2026 (Fri)
- Hong Kong ↗ - 02 Nov 2026 (Mon) to 06 Nov 2026 (Fri)
- Zhuhai & Guangzhou, China ↗ - 10 Nov 2026 (Tue) to 16 Nov 2026 (Mon)
- Taipei, Taiwan ↗ - 10 Nov 2026 (Tue) to 16 Nov 2026 (Mon)



- **Jakarta, Indonesia**
  - 02 Nov 2026 (Mon) to 06 Nov 2026 (Fri)
- **Hong Kong**
  - 02 Nov 2026 (Mon) to 06 Nov 2026 (Fri)
- **Zhuhai & Guangzhou, China**
  - 10 Nov 2026 (Tue) to 16 Nov 2026 (Mon)
- **Taipei, Taiwan**
  - 10 Nov 2026 (Tue) to 16 Nov 2026 (Mon)


Q&A
You have
Questions
We have
Answers

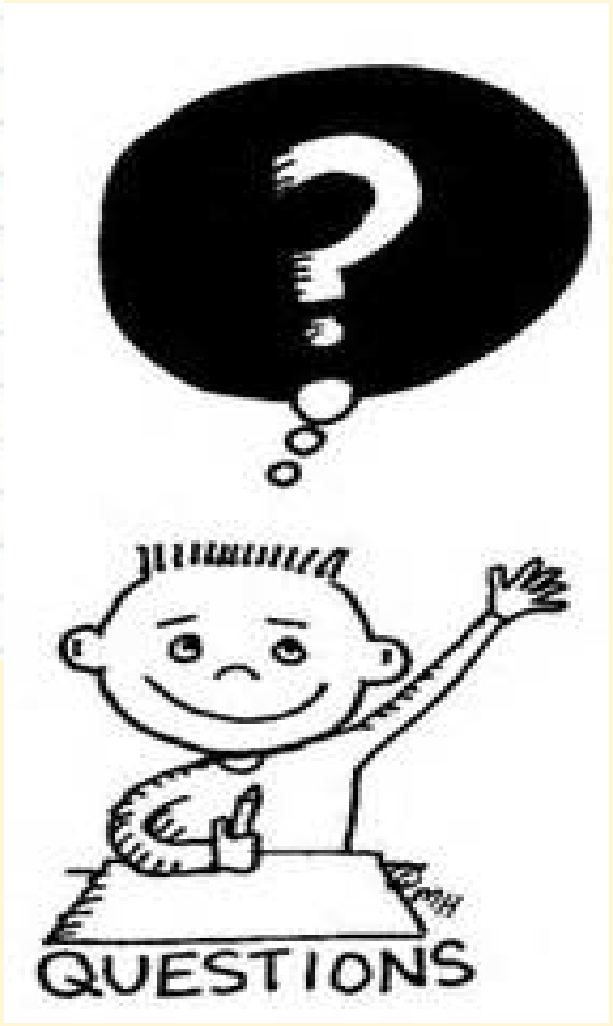
QUESTIONS

END OF OUR PRESENTATION

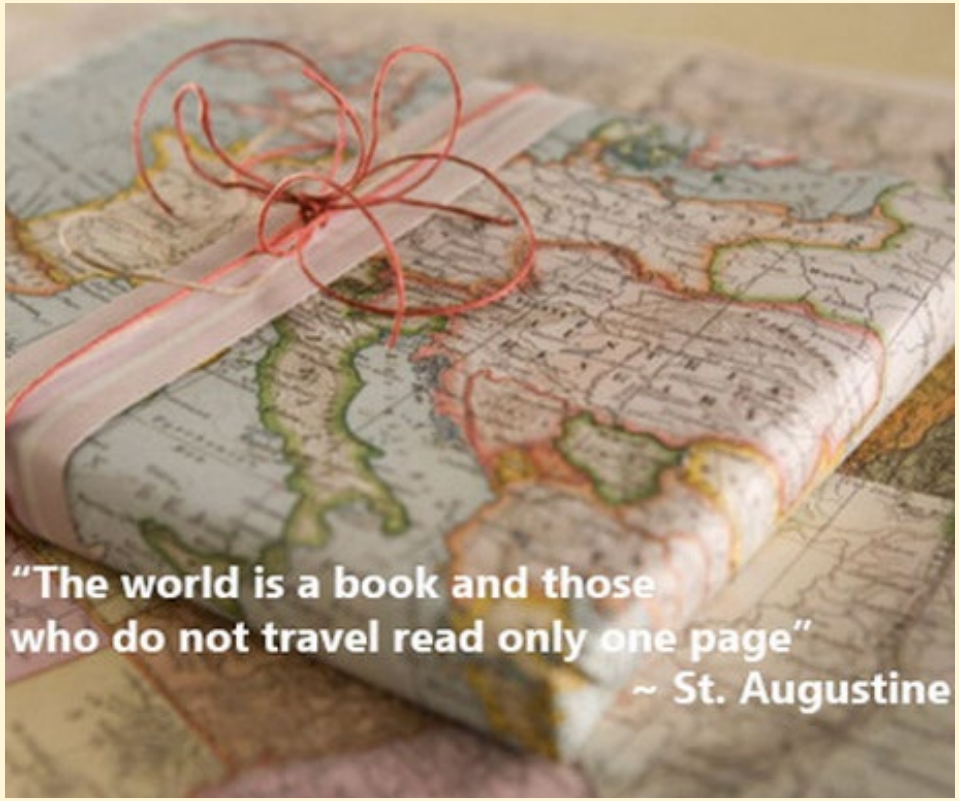

Thank You for Your Time